

1 Proposed Section A-A'
1:600

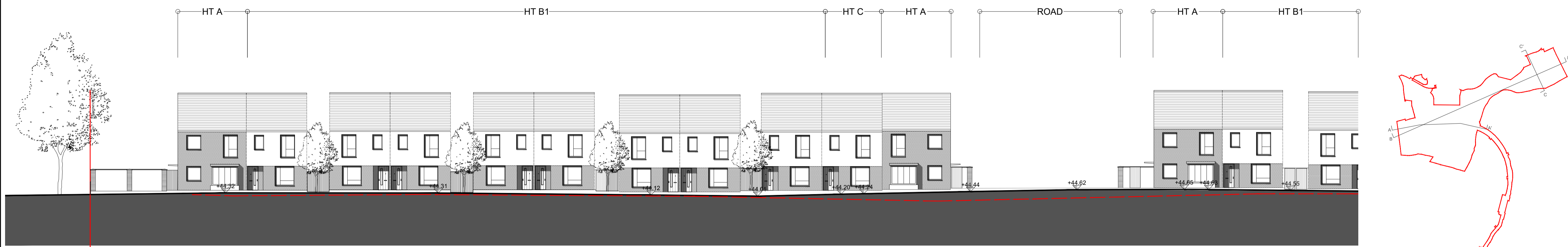

2 Proposed Section A-A' Part 1
1:200



3 Proposed Section A-A' Part 2
1:200

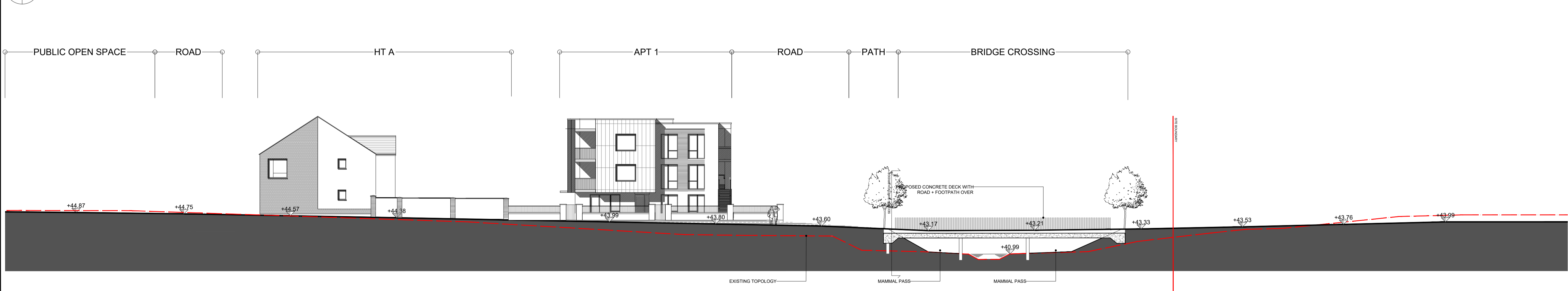

4 Proposed Section A-A' Part 3
1:200

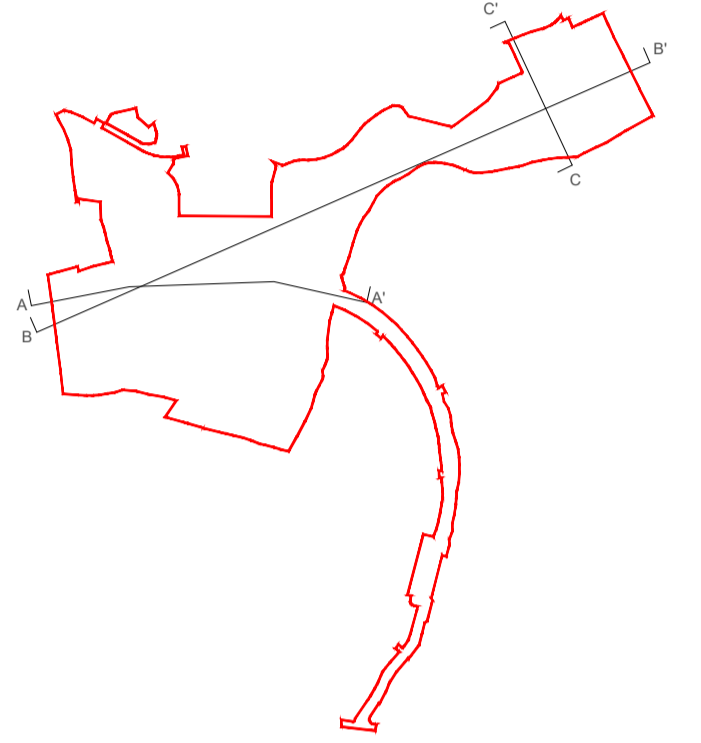

5 Section Keymap
NTS

Notes:
Do not scale from this drawing. Use figured dimensions in all cases. Varying dimensions on site and apparent discrepancies to the architect's responsibility. This drawing is the result of a professional design and is not to be used for construction. The architect is not responsible for any errors or omissions in this drawing. All dimensions, quantities and performance requirements to be confirmed on site. All information that pertains solely to the fabrication processes or to the techniques of construction.
1. All coordination of the work of all trades.
2. All information that pertains solely to the fabrication processes or to the techniques of construction.
3. All coordination of the work of all trades.
4. All information that pertains solely to the fabrication processes or to the techniques of construction.
5. This drawing is copyright and may only be reproduced with the architect's permission.

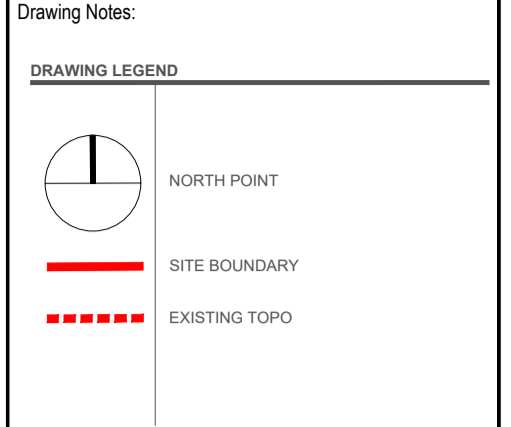

REV	DATE	BY	DESCRIPTION
P04	27.01.21	LB	Issued for Planning
P03	08.12.20	LB	Issued for Planning
P02	26.11.20	JT	Issued for Information
P01	20.06.21	JT	Issued For Review
P01	31.03.20	LB	Issued for Information

reddy architecture + urbanism

Reddy Architecture + Urbanism
41 Dean Street,
Kildenny,
R55 P291

T: +353 (0)56 7762697
W: www.reddyarchitecture.com
E: info@reddyarchitecture.com

Client Details:
AXIS Construction

Project Details:
Proposed Residential Development
at Clonatin, Gorey

Drawing Title:
Proposed Site Section A-A
Sheet 1 of 2

Job No: P19-147K	Date: November 2020	Scale@A3: 1:600-1:200
Status: 03: Design Development	Drawn By: JT	Checked By: MK
Purpose: Planning	Drawing Number P19-147K-RAU-XXX-XXDR-A-33100	Revision P04